THE Passing Parade

1959

T

Best of luck to a
[illegible] wrestgirl. Remember all
[illegible] good [illegible] at C.H.S (wash. trips). May
[illegible]

Carol,
Best of Luck to you
+ (Mickey) Sure hope
they will play in the
World Series.
A [illegible] fan,
[illegible]

REFERENCE ONLY
AHGS
Do Not Remove
from the Library

Carol
Best of Luck to you
and your yankees May
you never moss gain
weight Best of Luck
And may God
Bless
you
Shi

Carol Lee McGuire

Best of luck to
a real sluger
in the future.
Your Friend
Ronnie B. Kirt

Carol,
Best of wishes to a real cute
girl. Remember all of the fun
we had and [illegible] me. May
you succeed in every thing
you do. Keep you smile always
and keep routing for the
Yankees.

"love ya always"
Harold Craft

Caroline
Best of luck to you and
those yanke friends of yours
Remeber the good times out on
the walk. To tell the truth
I don't think the yankees
can be beaten. not really
Best luck to you
after school and always
James

Carol,
Best of luck always
to a real sweet and nice
girl. Hope the "Yankees"
have better luck!
Remember all of our
good times together. Always
remember me as a friend.
Love Ya,
Bev. Showalter

Carolyn,
Best of everything
to you in the future
Always remember our
fun on the Wash. Trip.
Love Ya
Carolyn
Bliss

Carol
Best of luck to
a real nice girl and
friend. Hope you luck
with Mickie and the Yankees
Best I think Cleveland will win
To Pennant.

a friend always
Tony Nicky

Carol,
Heres wishing the best of
luck to one yankee fan from
another. you don't have to
worry about them yanks they'll
come through. Best of luck to
you in all of your future plans.
Never forget the Washington Trip.

A Yankee fan,
Jerry "Zack"
Taylor

Carol
The best of luck to you in college.
I hope you will success in everything.
I hope you will get a yanker for a husband.
Remember all the fun we have had.
your friend Always
Virginia Lu
Jones
(Pum)

"Lover"
"Best of luck to a very
sweet and swell girl. Always
remember me as a friend. I
have enjoyed going to school with
you very much. Pray the Yankees
always win.

"Love Ya"
The
"Flirt"

THE CLASS OF

'59

Presents

THE PASSING PARADE

"FROM THESE ROOTS"

CENTRAL HIGH SCHOOL

Low Moor, Virginia

Foreword

As you travel o'er life's pathways, you will encounter numerous experiences you will wish to relive. There are countless footsteps you would like to retrace. Your days spent at CHS will always be among your most cherished memories. Through the pages of this 1958-59 Passing Parade, we have tried to capture moments you will want to remember. Our desire is that as you leaf through these pages you will have June roses in December.

My sincere desire for the Class of '59 is that each of you finds a place that will bring to you a life of Fulfillment and Happiness.

You have become an integral part of Central High and our best wishes are with you always.

Dusan Cvizic
Principal

Table of Contents

Faculty
Classes
Athletics
Organizations
Activities
Ads

IN APPRECIATION

To you Miss Gleason our untiring English teacher and class advisor, we the class of 1959, in appreciation for the many hours you have unselfishly devoted to guiding our class and for your perpetually good natured attitude, leave our deepest gratitude, fondest memories, and finest regards.

Carol,
Best of luck to
a friend I will never forget.
Don't forget the fun we have had
during this past year. Remember that night
up at wekkers. All of the happiness you will need
when you undertake anything you want to do.
A Friend
Jerry Potter

FACULTY

Senior Sponsors

Willie Kirk
Concord College

Lucy Gleason
Lynchburg College
Collegiate Professional
University of Virginia
Madison

Junior Sponsors

Gay Broughman
Hollins-Lynchburg Colleges
University of Virginia

Frances Butler
Longwood-Concord-Columbia

Sophomore Sponsors

Jo Ann Carter
Radford College

Jannie Davis
Concord College
West Virginia Wesleyan

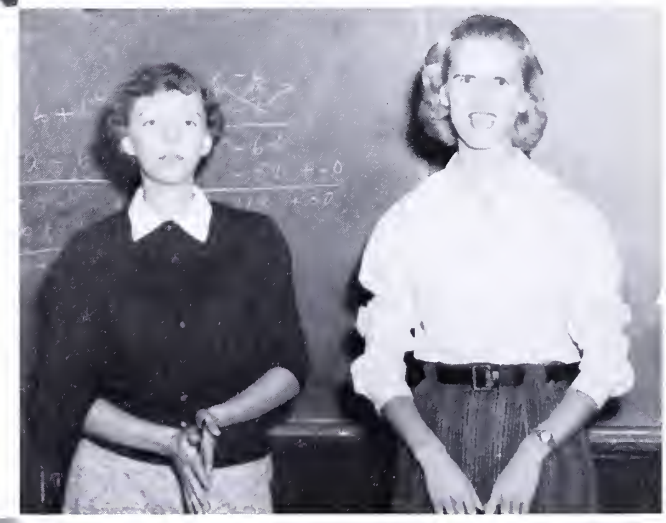

Eighth Grade Sponsors

Edith Michie
Radford College

Sybil Hoover
Lincoln Memorial University

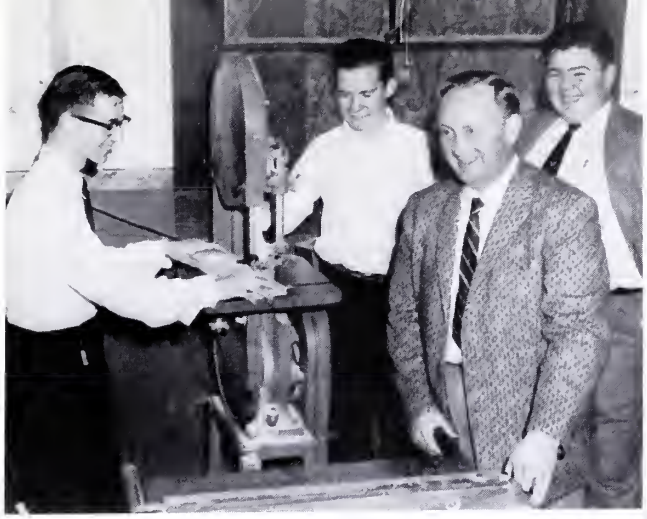

Robert Knabenshue
West Virginia Institute of
Technology

Betty Mae Ballangee
Mary Washington College

Mary Helen Wolfe
Randolph Macon
Radford

Frank Parker
Concord College

Peggy Perdue
Madison College
University of Virginia

Nancy Shields
Secretary
Central High School

Robert Booker
R P I
V P I

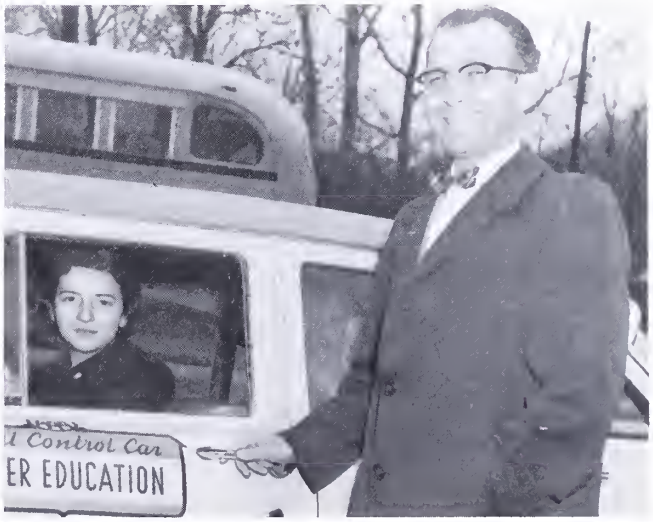

Joseph Sizemore
Drivers Education

Elizabeth Smith
Mary Washington College
Parson's School of Design

Carl,

We can't let this picture fade, can we? Didn't we have fun in Washington with all those boys. I wasn't by myself on the "Moonlight Cruise", was I? By the way, who were you with. Don't worry so much about those "Yankees". They'll come out like we usually do. Good luck be good, and May God bless you.

Lots of love,
Sue

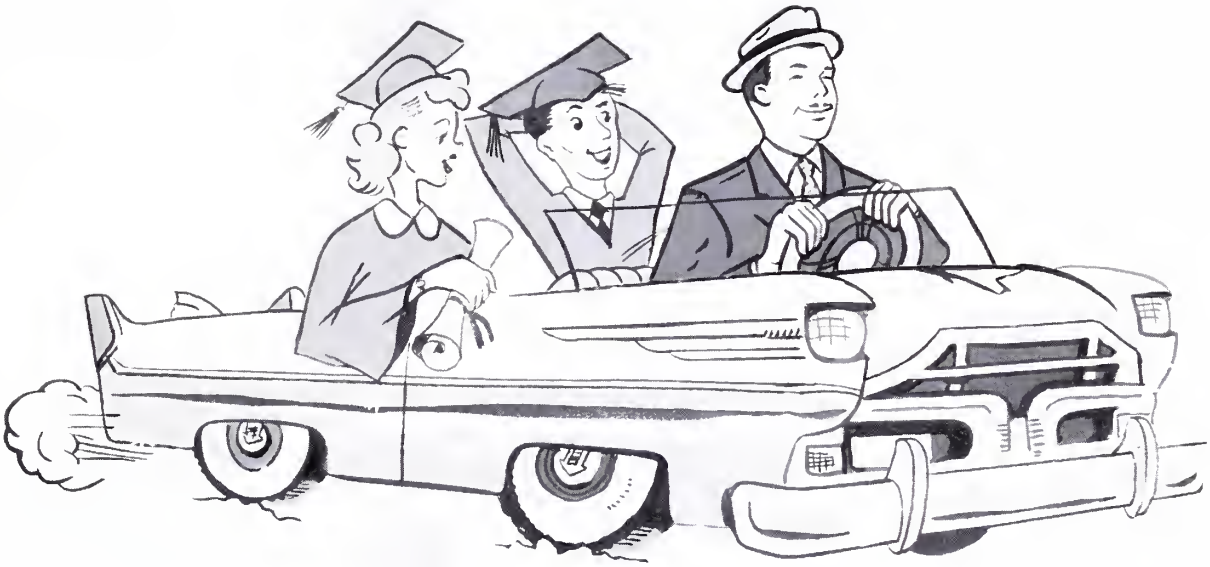

SENIORS

Sandra Armstrong

Jerry Potter
President

Jerry Burch
Vice-President

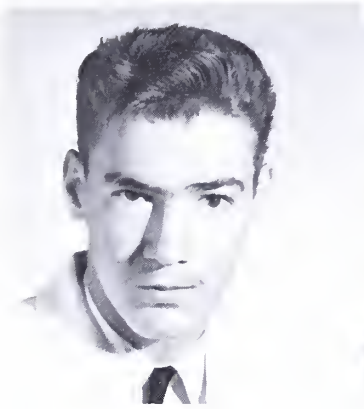

William Beard

Carolyn Bess

Class

Carolyn Bliss

James Bowling

Ellen Clark

Ellwood Clark

Shirley Clark

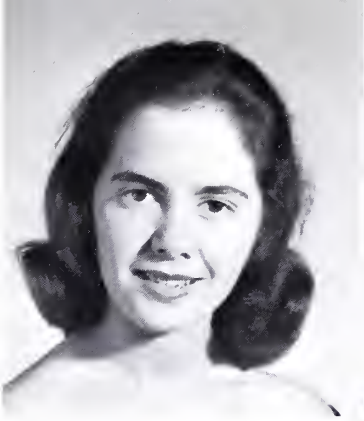

Shirley Crum
Secretary

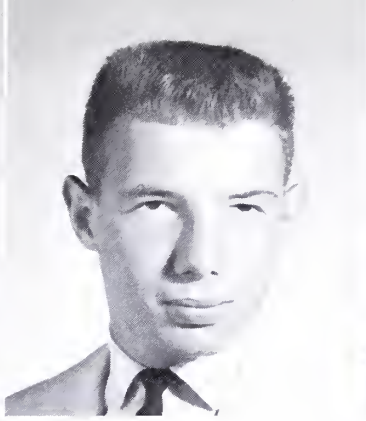

John Newcomer
Treasurer

Sue Collins

of '59

Wayne Conner

Eloise Craft

Deanna Ferguson

Billy Cook

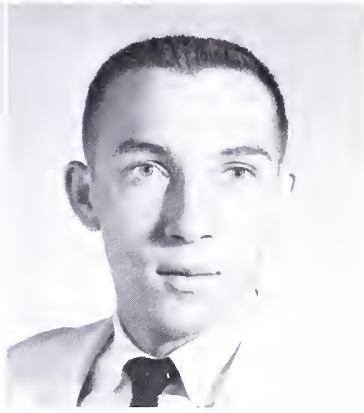

Joe Fisher

Martha Flint

Seatta Francis

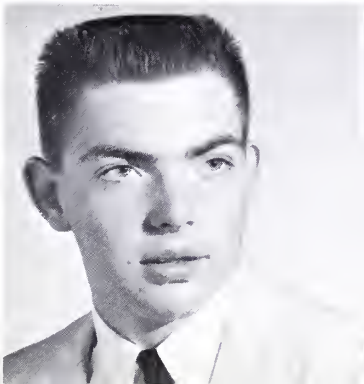

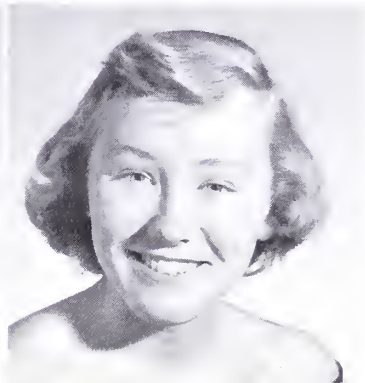

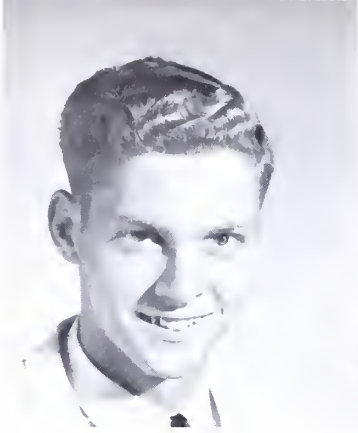

William Freels

Carol Heare

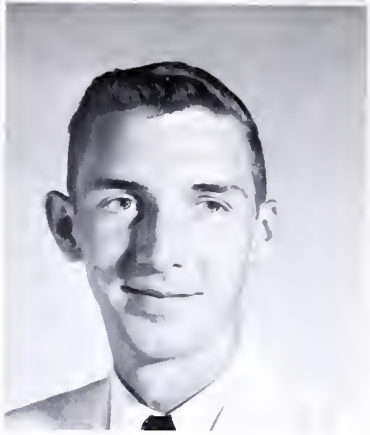

Raymond Humphries

Faye Higgins

Thomas Irvine

Class

Jerry Jeffries

Virginia Jones

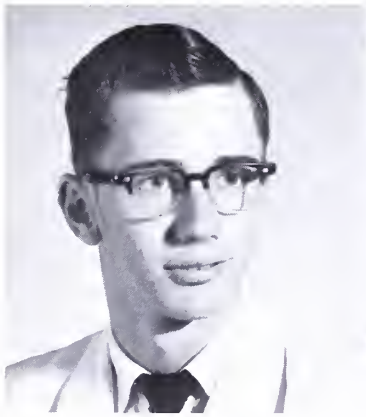

Nancy Kimberlin

Earl Loan

David Lucado

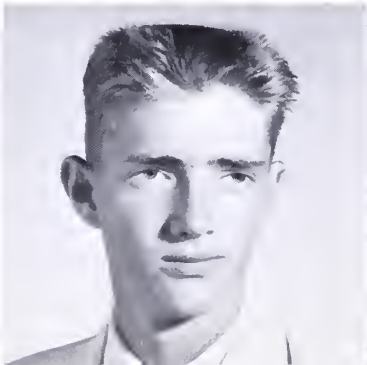

Peggy Mays

Susie Murray

Peggy Myers

of '59

Judy McNabb

Carol McGuire

Betty Nicely

Beula Nicely

Charlotte Nicely

Dreama Nicely

Linda Nicely

Ernest Patterson

Carol Persinger

Loretha Putnam

Norma Ross

Connie Scruggs

Class

Beverley Showalter

Phyllis Simmons

Ronnie Simpson

Jerry Taylor

Pansy Thomas

Nancy Thurston

Darlene Tyler

Harry Via

of '59

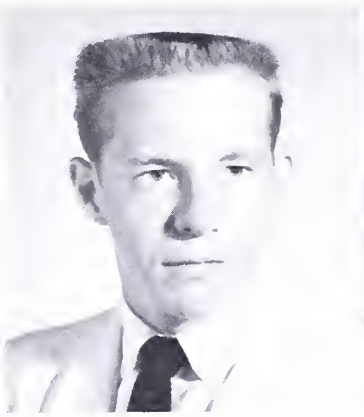

Wayne Via

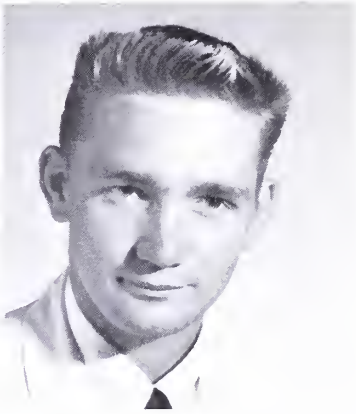

Jackie Walton

Billy Warlitner

Patricia Webber

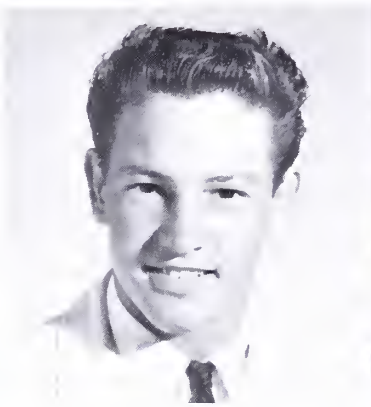

Dreama Wolfe

Jerry Wolfe

Nancy Layton

Senior Play

This is the cast of the Senior Class Play "The Kissing Link."

"Thank You," is said to the directors, by presenting them orchids.

"Good-by my Little Cherry Blossom."

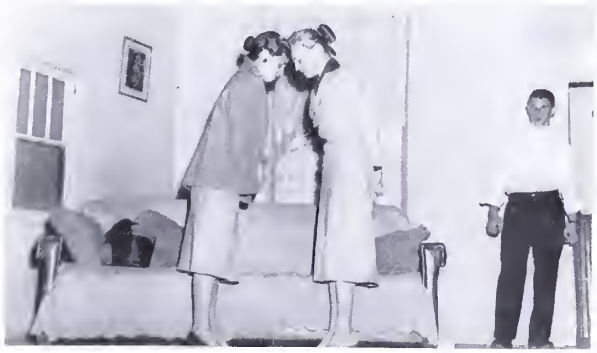

"Germ-Free"

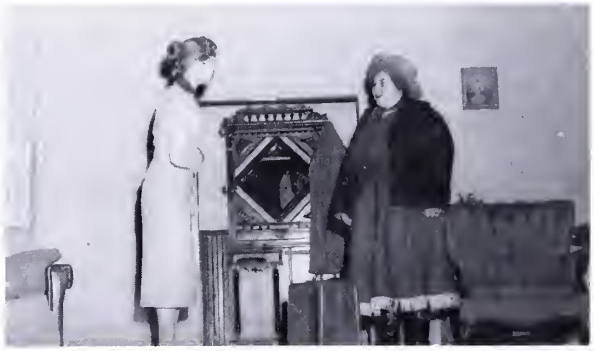

"Is that you Ada?"

PLAY CAST

Penelope Link . . . . . Sue Ellen Collins
Mrs. Alicia Link . . . . . Connie Scruggs
Susan Piggot . . . . . Beverley Showalter
Johnny Miller . . . . . Johnny Newcomer
Linda Link . . . . . Susie Murray
T. Jasper Jelks . . . . . James Bowling
Miss Winona Witherill . . . . . Carol Heare
Peter Wetherill . . . . . Jerry Burch
Mrs. Ada Jones . . . . . Carol McGuire
Godfrey Gayheart . . . . . Jerry Jefferies
X. Y. Zilch . . . . . Jerry Taylor
Director . . . . . Miss Lucy Gleason
Ass't. Director . . . . . Mary Helen Wolfe

"My invisible form-fitter."

"Oh! you awful man."

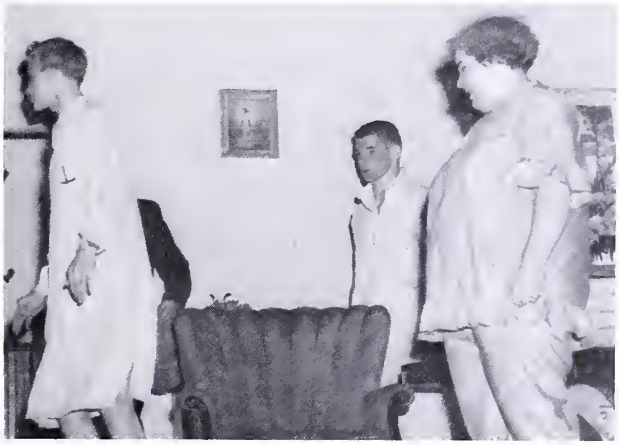

"Nightmare in technicolor."

"One trillion germs."

"Stop it, let me go."

"You're not my mother, Why I never even had a mother."

BEST ALL AROUND
Phyllis Simmons
Jerry Potter

FIGURE & PHYSIQUE
Shirley Crum
Johnny Newcomer

BEST LOOKING
Dreama Nicely
Billy Warlitner

Senior

MOST LIKELY
TO SUCCEED
Connie Scruggs
Raymond Humphries

MOST POPULAR
Sue Ellen Collins
Jerry Burch

SCHOOL SPIRIT
Carol McGuire
Jackie Walton

MOST ATHLETIC
Sandra Armstrong
Jerry Taylor

Superlatives

WITTIEST
Loretha Putnam
Pete Via

BEST DRESSED
Darlene Tyler
Ernest Patterson

BEST DANCERS
Deanna Ferguson
James Bowling

BEST PERSONALITY
Beverley Showalter
Wayne Via

MOST STUDIOUS
Nancy Kimberlin
Jerry Wolfe

MOST TALENTED
Judith McNabb
David Lucado

FLIRTIEST
Susie Murray
Bill Cook

FRIENDLIEST
Eloise Craft
Tommy Irvine

Best of luck
to you in the future.
Remember those days in
typing class. Remember
[illegible]
[illegible]
[illegible]

JUNIORS

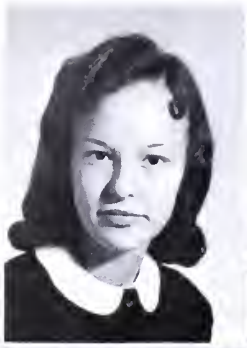

Christine Angle
Mary Angle
Donald Arrington

Class of 1960

Christine Barbee

Clydette Griffith
President

Barbara Brooks

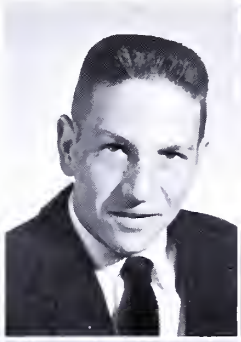
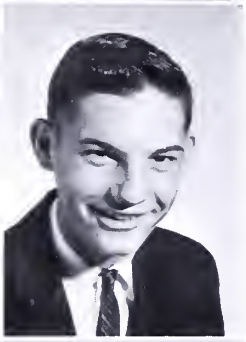

Eddie Brown
Timmy Bryant

Linda Broughman

Evelyn Cahoon
Peggy Carter
Frances Clark

Sharon Collins
Jerry Craft
Kenny Craft
Reevis Craft

Brenda Cronise
Patricia Drumheller
Jesse Deisher

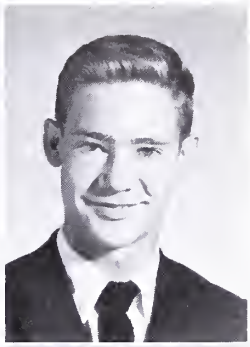

Class of 1960

Bonnie Sue Talley
Vice-President

Mary Deisher

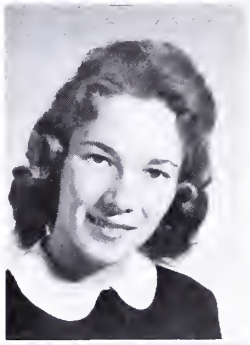

Peggy Freels
Johnny Fuller

Howard Elmore

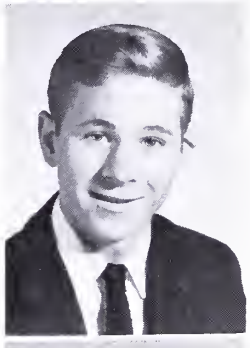

Nancy Garrett
Pauline Gladwell
Jimmy Harlow

Edward Finney

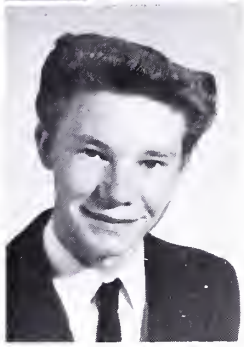

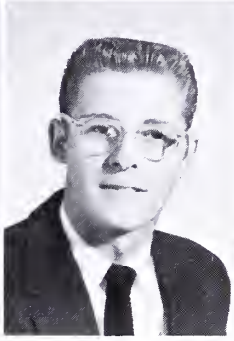
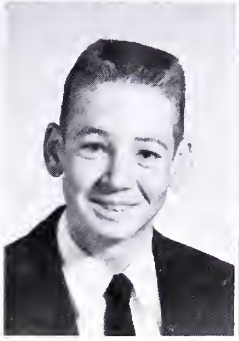
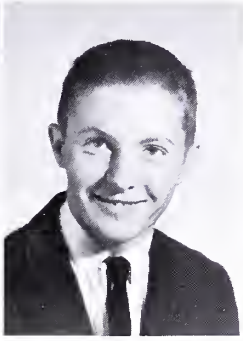

Ronnie Harlow
Earl Higgens
Jerry Hostetter
Bobby Hyler

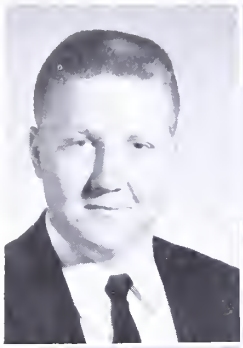

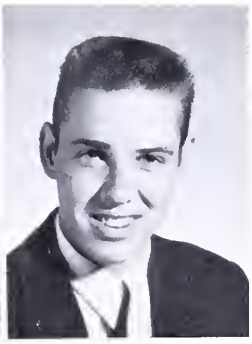

Jerry Irvine
Mary Helen Irvine
Gary Kern

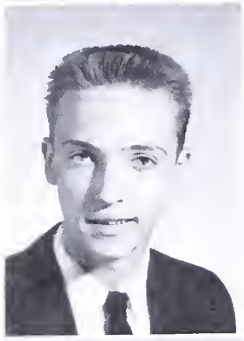

Class of 1960

William Knick

Rebecca Stogdale
Secretary

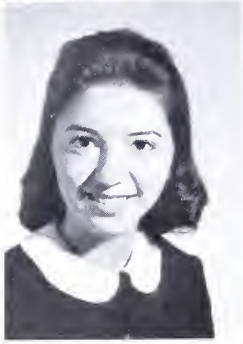

Wanda Lee

Deanne Long
Ann Lucas

Betty Jo Mays
Nancy McCulley
Norman Newcomb

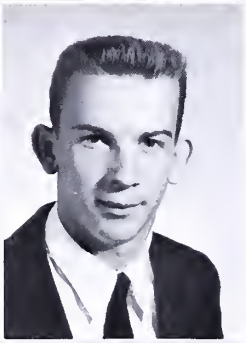

Barbara Nicely
Christine Nicely
Danny Nicely
Nolan Nicely

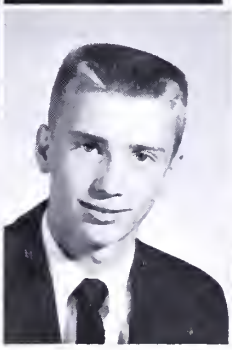
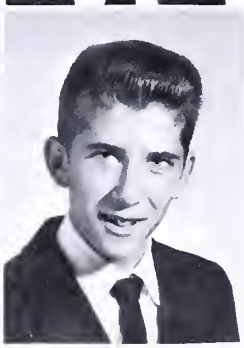

Tony Nicely
Gary Noffsinger
D. A. Nuckols

Class of 1960

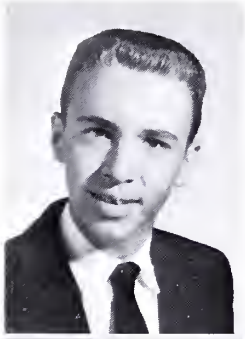

David Hill
Treasurer

Gene Patterson

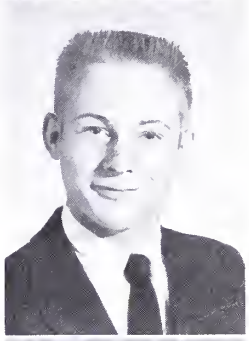

James Persinger
Judy Peters

Jean Patterson

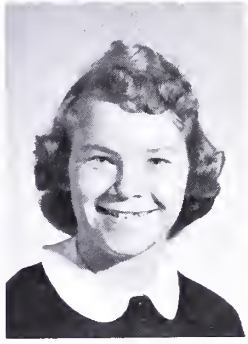

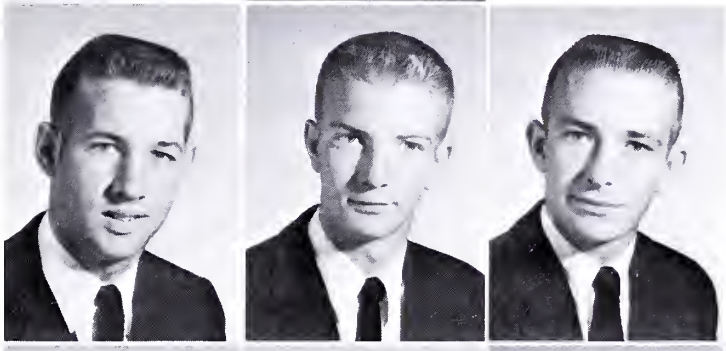

Wayne Potter
Robert Puckett
Billy Reynolds

Nancy Rose
Sherrill Saunders
Gailece Saville
Rebecca Scruggs

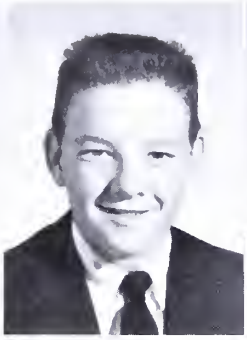

Danny Showalter
Gary Showalter
Carolyn Simpson

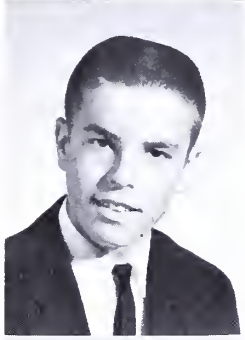

Class of '60

Jackie Spence

Jo Ann Thomas

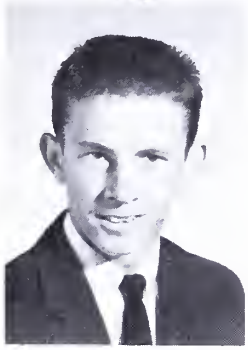

Richard Stogdale

Estaleen Unroe
Jane Vess

Shirley Vess
Ann Watts
Nancy Watts

Wanda Webb
Betty Wilcher
Judy Wilhelm
Jeannie Wrenn

SOPHOMORES

Class

Judy Ross
President

David Andrews
Phyllis Barbee

Joyce Broughman
Marie Broughman
Robert Broughman
Freddie Brown

William Burks
Betty Caldwell
Judy Cary
Mamie Carpenter
Kitty Cary

Nelson Clark
Margie Collins
Wayne Colley
Helen Craft
Johnny Craft

Larry Craft
Virginia Craft
Rachel Creamer
Shirley Creamer
Barbara Crum

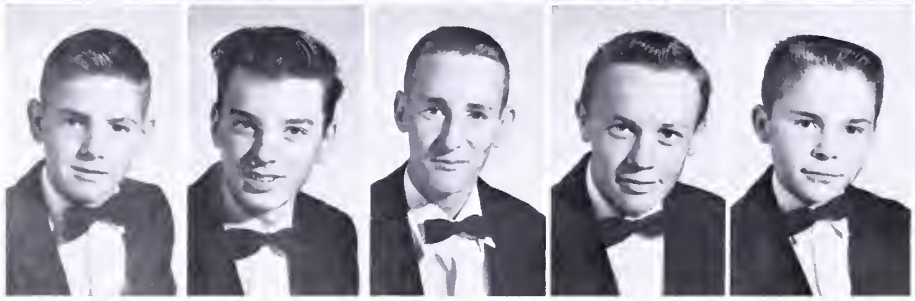

Carlos Curtis
Dennis Deane
Edward Dowd
Raymond Downey
Charles Finney

of '61

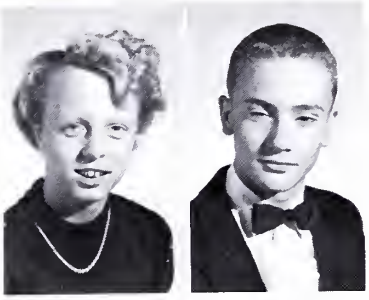

Peggy Fisher
Richard Fore

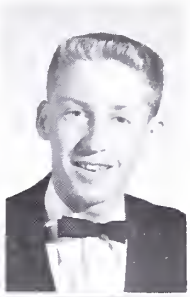

Bernard Honts
Vice-President

Dora Francis
Judy Fridley
Victoria Grove
J. E. Harris

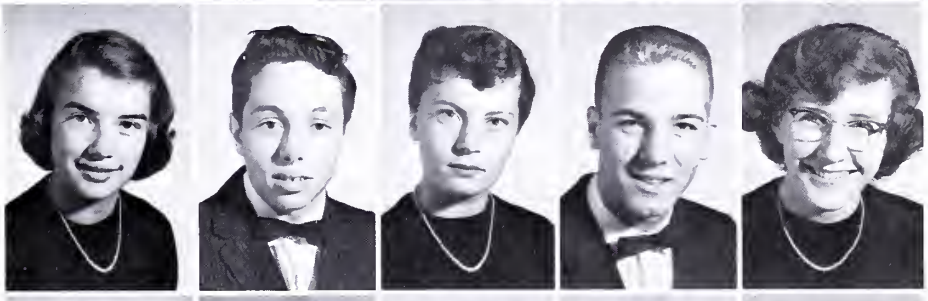

Judy Hayslett
William Herald
Lynda Higgins
Butch Humphries
Tony Humphreys

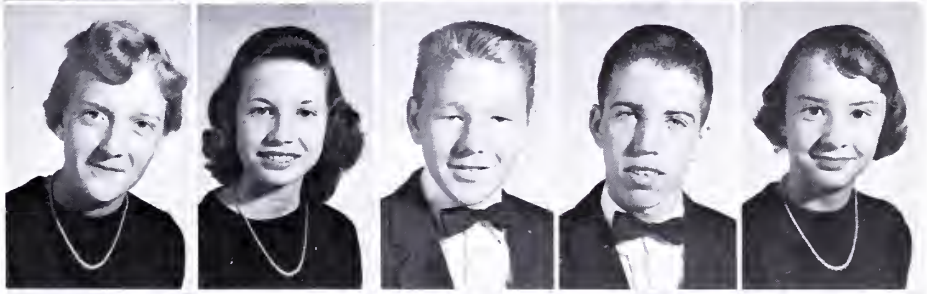

Mary Kelley
Joyce Kimberlin
John Kitt
Donnie Kyle
Donna Mc Dermott

Jerald McCulley
Richard Mynes
Palma Neal
C. J. Nicely
Jo Ann Nicely

Sherman Nicely
Wanda Nicely
Crystal Patterson
David Potter
Velma Remley

Fremont Nicely
Secretary-Treasurer

Carolyn Reynolds
Patsy Ross

Sherman Salmons
Henry Simpson
Joyce Smith
Sandra Snodgrass

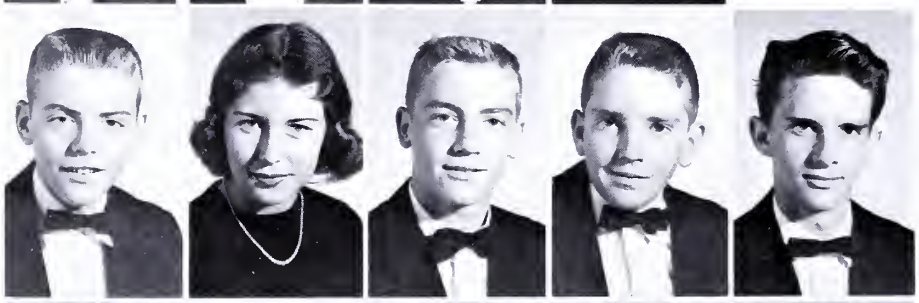

Dickie Spence
Joyce Stull
Paul Thurston
Stuart Turner
Tommy Tyree

Richard Van Buren
Freddie Vess
Merle Via
Charles Watts
Carroll Weikle

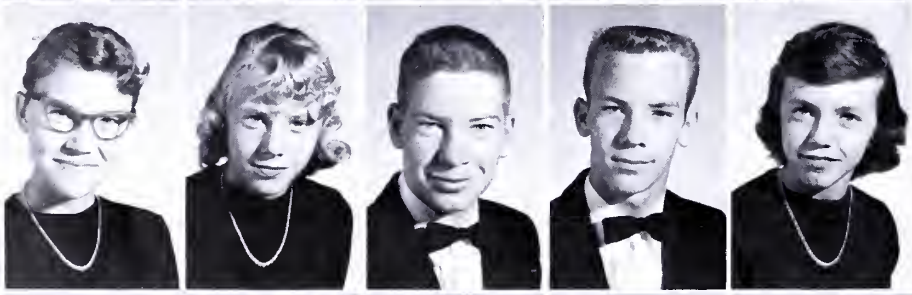

Sharon Whiteside
Barbara Wilcher
Harold Wiley
Eddie Wilhelm
Alice Wilhelm

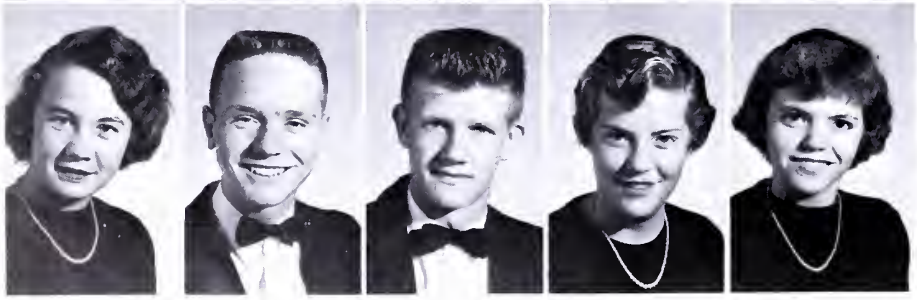

Anna Williams
David Williams
John Wilmer
Bonnie Wood
Joanne Wrenn

EIGHTH GRADE

Sandra Arrington
Phyllis Ayers
Raymond Boone
James Broughman
Ronald Broughman

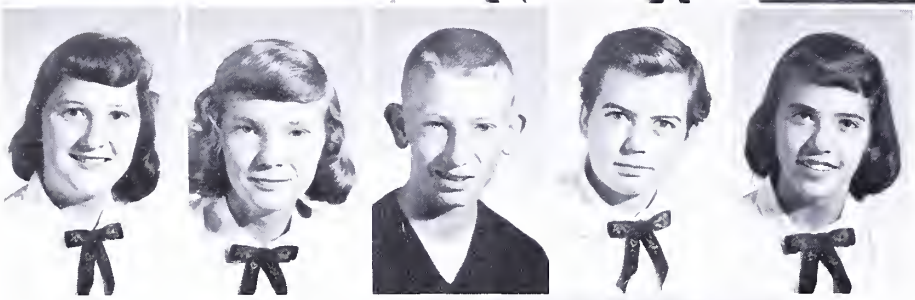

Sue Brown
Gail Bryant
Eric Burger
Barbara Bush
Nancy Capps

Kenneth Carroll
Lorenza Carter

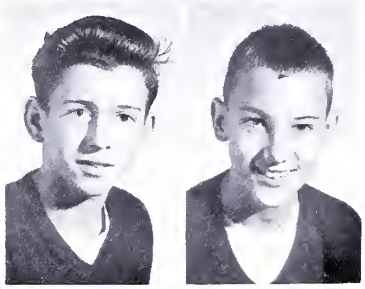

Class

Betty Clark
Harold Craft
Loretta Creamer
Peggy Deisher

Ramond Deisher
Ronnie Dowd
Yvonne Carter

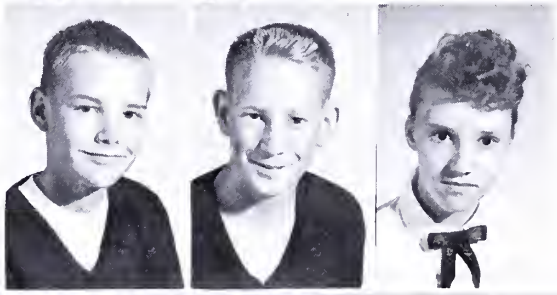

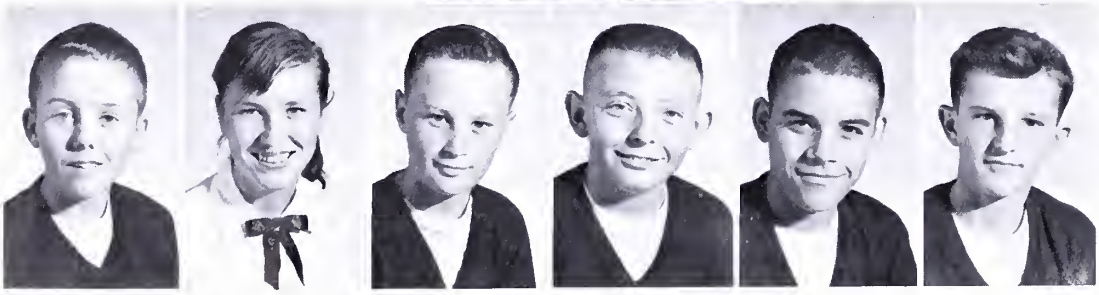

W. M. Drumheller
Esther Dudley
Ronald Elmore
Preston Faidley
Carl Foscoe
Curtis Furrey

Ruby Gaylor
Jane Gilbert
Judy Gilbert
Judy Groves
Danny Hall

Shirley Hall
Elsie Harlow
Mary Harrison
Wayne Hayslett
Freddie Holt

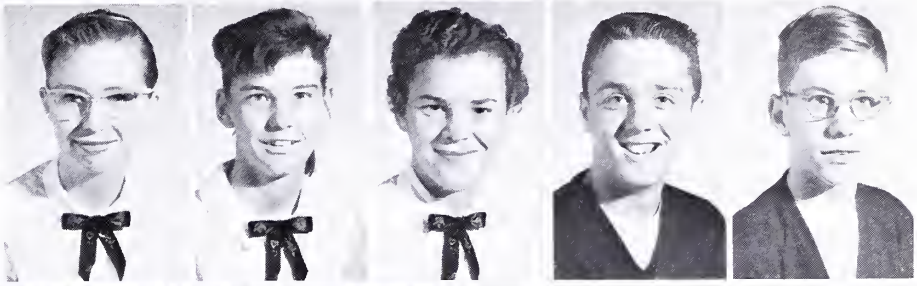

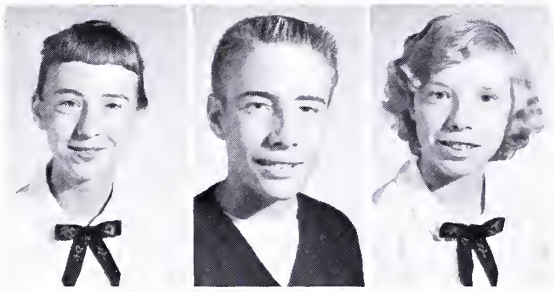

Regina Hostetter
Billy Huffman
Kay Hunt

# of 63"

Barbarba Irvine
Fred Johnson
Nancy Johnson
Jimmy Jefferies

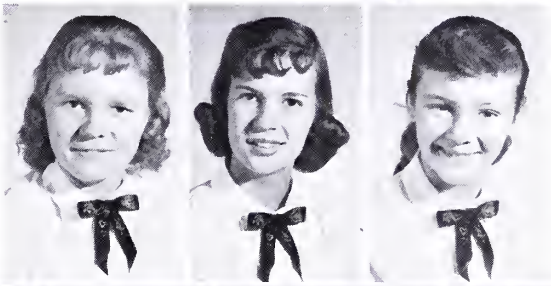

Ruth Knighton
Judy Landis
Bonnie Lipes

James Long
Barbarba Loving
June Morris
Lillie Neal
David Nicely
Dwight Nicely

Grant Nicely
Russell Nicely
Dora Oyler
Harold Paxton
John Persinger

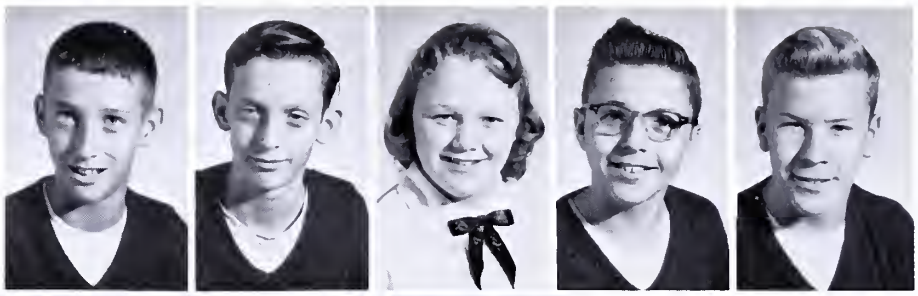

Harvey Reynolds
Norman Reynolds
Katherine Rhea
Sandra Ross
Billy Sergent

Cindy Showalter
Connie Showalter
Frances Showalter

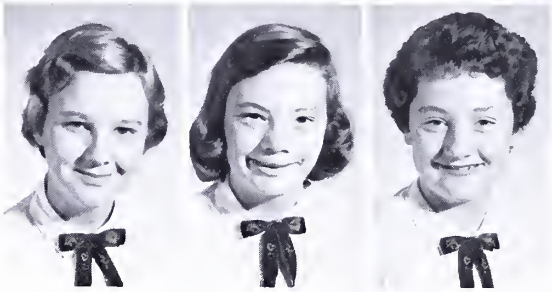

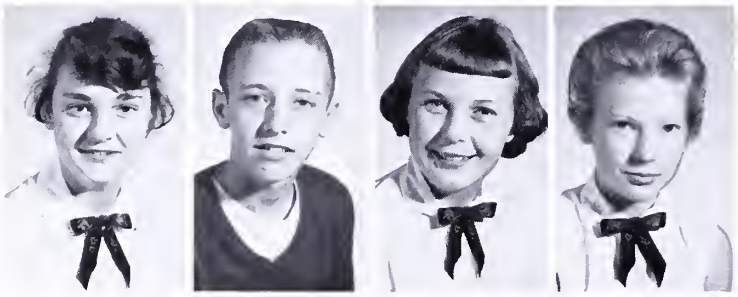

Carol Slayton
Charles Simpson
Ruth Tidwell
Beverley Tinsley

Mary Tinsley
Stewart Tucker
Elizabeth Turner

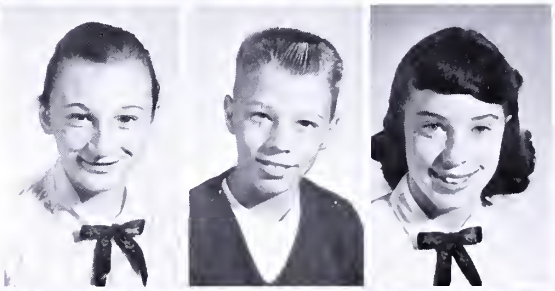

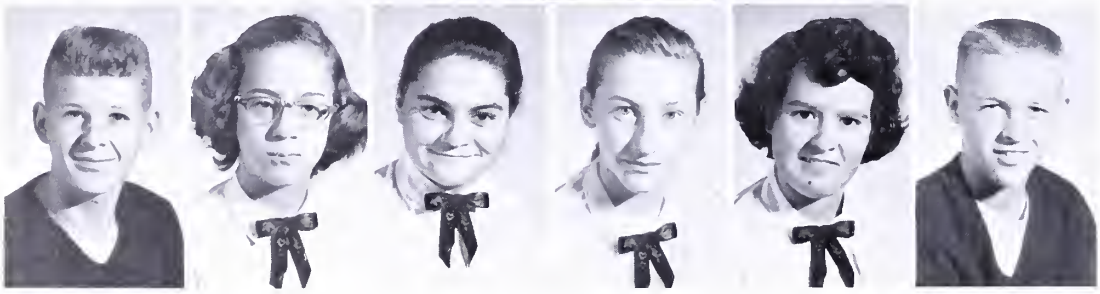

Sidney Tyler
Mary Tyree
Brenda Unroe
Margaret Walton
Virginia Wilson
Jimmy Workman

ORGANIZATIONS

FROM THESE ROOTS . . . the students at Central High learn leadership and responsibility through their work on the council. The purpose of the S.C.A. is to increase respect for school and private property, to promote courtesy and general good citizenship on the school grounds, in the building and on the buses. All students of Central are members of the Student Council Association.

Student Council Association

S.C.A. Officers are from left to right: Beverley Showalter, Reporter; David Andrews, Treasurer; Rebecca Scruggs, Secretary; Judy McNabb, President; Wanda Webb, Vice-President; Miss Gleason, Sponsor.

FROM THESE ROOTS . . . the Students of Central High School build strong characters for their future years by pledging allegiance to the flag.

At Christmas, the S.C.A. collects food from each homeroom and prepares Christmas boxes for needy families.

S.C.A. ACTIVITIES

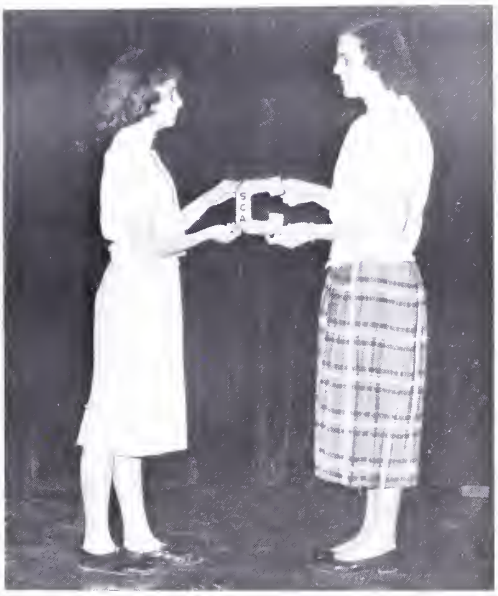

Each year, the S.C.A. President awards letters to those who have obtained the standard twenty-five points required by the point system.

Friendship

Tri-

FROM THESE ROOTS . . . we create, maintain and extend throughout the home, school and community high standards of character. The Hi-Y clubs are in affiliation with the Young

Members are from left to right: C. Scruggs, J. Hayslett, P. Carter, R. Scruggs, C. Bess, S. Armstrong, P. Weber, S. Francis, D. Francis, L. Putnam, N. Ross, M. Collins, J. Wrenn, S. Whiteside, P. Drumheller, D. Long, W. Lee, S. Collins, L. Brough-

Hi-Y

This newly formed club has tried to build up and make themselves well-known among the students at Central. Two of their projects they carried through with much success was making a basket of food for a needy family at Christmas and collecting money and making a donation to a needy fund.

Members from Left to Right: R. Simpson, T. Nicely, J. Newcomer, T. Bryant, E. Patterson, J. Burch, T. Irvine, J. Walton, D. Andrews, J. Taylor, P. Thurston, C. Nicely, Mr. F. Parker, Advisor.

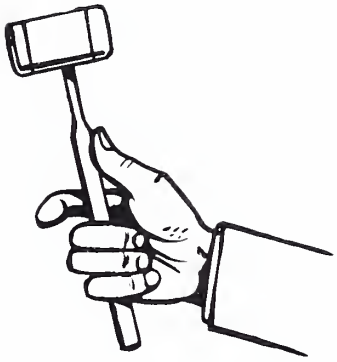

Parliamentary Procedure

Hi-Y

Mens Christian Association throughout Virginia. The starting and organizing of the Hi-Y clubs ranks first in the Tri-Hi-Y.

man, S. Saunders, J. Wrenn, P. Ross, B. Wood, J. Ross, Mrs. A. Broughman, Advisor, B. Showalter, P. Simmons, D. Tyler, D. Nicely, F. Higgens, C. McGuire, L. Higgens, J. McNabb, E. Craft, Mrs. Z. Fliese.

Junior Tri-Hi-Y

The Junior Tri-Hi-Y is sponsored by the Tri-Hi-Y and in affiliation with the Y.M.C.A. of Virginia. This club is made up of Eighth Grade students who are preparing to enter the Tri-Hi-Y. Their purpose also is to create, maintain, and extend.

Members are from Left to Right: S. Ross, V. Wilson, C. Showalter, C. Showalter, S. Brown, V. Hostetter, E. Turner, Miss E. Michie, Advisor, N. Capps, K. Rhea, G. Bryant, P. Ayers, W. Lee, Senior Tri-Hi-Y Sponsor, S. Francis, Senior Tri-Hi-Y Sponsor.

Future Homemakers of America

F.H.A. Officers

President . . . . . Norma Ross
V. President . . . . . Carolyn Bliss
Secretary . . . . . Peggy Freels
Treasurer . . . . . Nancy Watts
Chaplain . . . . . Wanda Webb
Parliamentarian . . . . . Betty Mays
Historian . . . . . Pauline Gladwell
Pianist . . . . . Beverley Showalter
Songleader . . . . . Joyce Smith
Reporter . . . . . Ellen Clark
Sponsor . . . . . Mrs. Perdue

The F.H.A. sponsors annually a fashion show. Each year a Queen is chosen by vote for outstanding work in the club.

Field trips are taken by the club to colleges and factories.

This picture was taken at Madison College.

A Sadie Hawkins dance is sponsored by the club.

Prizes are given to students for best dancers and most country dressed. Ronnie Broughman and Wanda Webb were chosen as best dancers.

The F.H.A. Christmas Formal is one of the biggest events of the club.

Suellen Collins
Asst. Editor

Connie Scruggs, Editor--Miss JoAnn Carter, Advisor

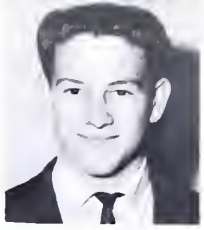

Billy Warlitner
Typist

Jerry Wolfe
Business Mgr.

Carol Heare
Typist

Judy McNabb
Asst. Business Mgr.

Passing Parade Staff

Phyllis Simmons
Typist

Susie Murray
Circulation Mgr.

Jerry Potter
Photographer

Have you ever been about to drop from exhaustion? Have you put out so much effort you dropped when the job was completed? Have you been unable to sleep until a job was done and then unable to arouse? Have you worn out your shoes, your fingers, your imagination? No? Then you've never been on the annual staff, as these have. This is the Passing Parade Staff, and "they've had it." Now you have it and they hope you like it.

CENTRILIAN

CENTRAL HIGH SCHOOL

Low Moor, Virginia

Staff Working

The newspaper staff works hard to meet the deadline they set in which to get the paper out. Each member of the staff has a certain job to do but they all pitch in and do any job when the deadline draws close. You'll never know how important this deadline is until you've had the privilege of working on the "Centrilian."

Selling Like Mad

These students are selling newspapers and you can see what a job they are having with students yelling, "I want one," and pushing and shoving each other with outstretched arms to get theirs so as to set down or stand up and read it. There's always half a dozen other heads pearing over their shoulders to see if they can read something that they haven't already found out about.

This is one of the many projects the junior class undertakes. They try to make this publication every six weeks. The money that is cleared is turned over to the school.

Choir

Director, Mrs. Ballengee

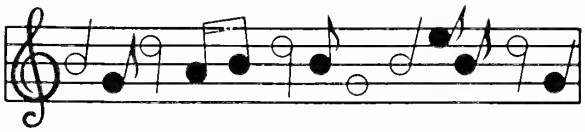

Trees

I think that I shall never see
A poem lovely as a tree
A tree whose hungry mouth is prest
Against the earth's sweet flowing breast;
A tree that looks at God all day,
And lifts her leafy arms to pray;
A tree that may in Summer wear
A nest of Robins in her hair:
Upon whose bosom snow has lain
who intimately lives with rain.
Poems are made by fools like me,
But only God can make a tree.

Joyce Kilmer

FIRST ROW: A. Fisher, E. Patterson, R. Via, B. Warlitner, F. Vess, R. Metz, J. Broughman, D. Ferguson, M. Collins, A. Wilhelm, J. Hayslett, B. Wood, J. Fuller, C. Phillips, J. Jefferies, B. Burks. SECOND ROW: H. Simpson, G. Patterson, B. Cook, B. Freels, W. Potter, P. Carter, B. Cronise, W. Webb, S. Snodgrass, J. Stull, B. Brooks, S. Vess, M. Kelly, P. Thurston, B. Hyler, J. Webb. THIRD ROW: R. Simpson, J. Walton, J. Fisher, S. Nicely, N. Thurston, V. Groves, G. Saville, R. Garrett, C. Barbee, S. Whiteside, C. Weikel, J. Newcomer, J. Taylor.

Junior Classical League

The Central J.C.L. is affiliated with the National Club. It also belongs to the state organization. Anyone who has studied Latin may be a member during high school after once paying his membership dues.

The purpose of the club is to create and maintain greater interest in Latin at the national, state, and local levels. Every year the club holds a National Convention, to which all the local clubs are invited to send representatives.

The Virginia J. C. L. also has a convention. This year it was held at Waynesboro High School. The Central Club sent Carol McGuire as its representative to this convention.

Our club meets once a month. The program chairman has a program planned for this meeting which deals with some phase of Roman life or some contribution to the world. During the December meeting the members of the club made Christmas cards. The club also plans to present a program for assembly. The big event of the year will be the annual spring banquet.

KVG CREW

The "Keep Virginia Green" club has done outstanding work this year in helping to prevent two fires from spreading to any great harm. By doing this they have carried out their purpose; to fight and help prevent fires.

The pledge that every member takes is, "I give my pledge as an American to save and faithfully to defend from waste the natural resources of my country--its soils and minerals, its forest, water, and wild life."

Distributive Education

The Deca Club under the supervision of Mr. Robert Booker strives to make today's smaller businesses, larger better businesses of tomorrow.

Mechanical Drawing

FROM THESE ROOTS . . . will come the draftsmen of tomorrow. This drawing class composed of Senior boys is under the leadership of Mr. Robert Knabenshue.

Around School

FROM THESE ROOTS . . . will come the scientists of tomorrow. Here in this laboratory Mary Lucy Deisher and Gary Noffsinger are preparing oxygen and collecting it by means of displacement of water.

Chemistry Experiment

Library Science

The students in Library Science learn how to file books, write cards, and take care of all the shelves and books. Miss Wolfe guides the students in the work.

Art Class

Under the direction of Miss Elizabeth Smith, the Art Class is responsible for a large part of the Art-work done for the school activities.

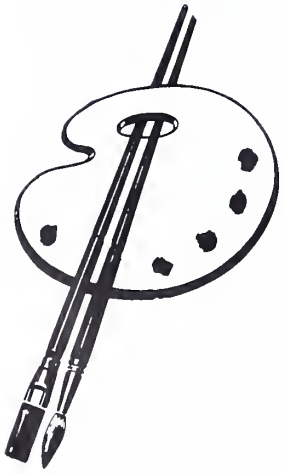

Shorthand is for any student who desires stenographic work later on or to use it for personal purposes.

Shorthand

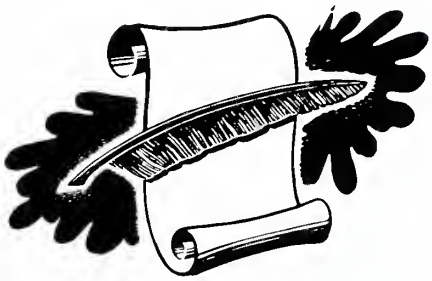

Office Practice

Office Practice is designed to prepare secretarial students for immediate employment.

PROM: Here a few Juniors and their sponsors are preparing refreshments for intermission.

PROM: The U.S.S. Falcon carried out the theme "Moonlight Cruise" for the Jr.-Sr. Prom. Music was furnished from the top deck of the Falcon by the Sophisticated Seven.

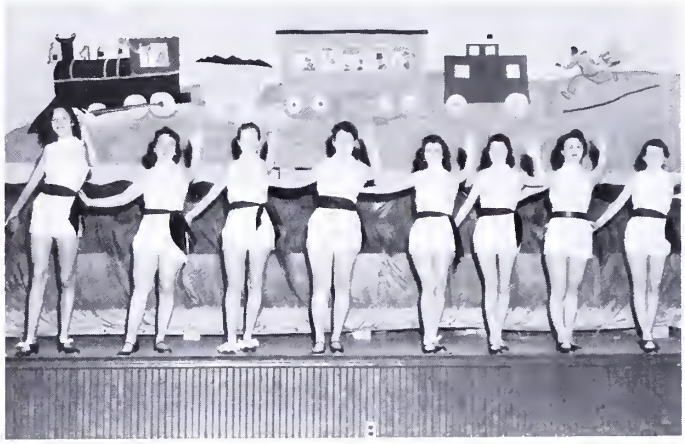

MINSTREL: This group of dancers, called the "White Cadeterretts," tapped out their dance to "I'm Going to Sit Right Down and Write Myself a Letter."

CLASS NIGHT: The Ring Ceremony is a high point in the Junior year. Each Junior has a Senior to ring them.

ATHLETICS

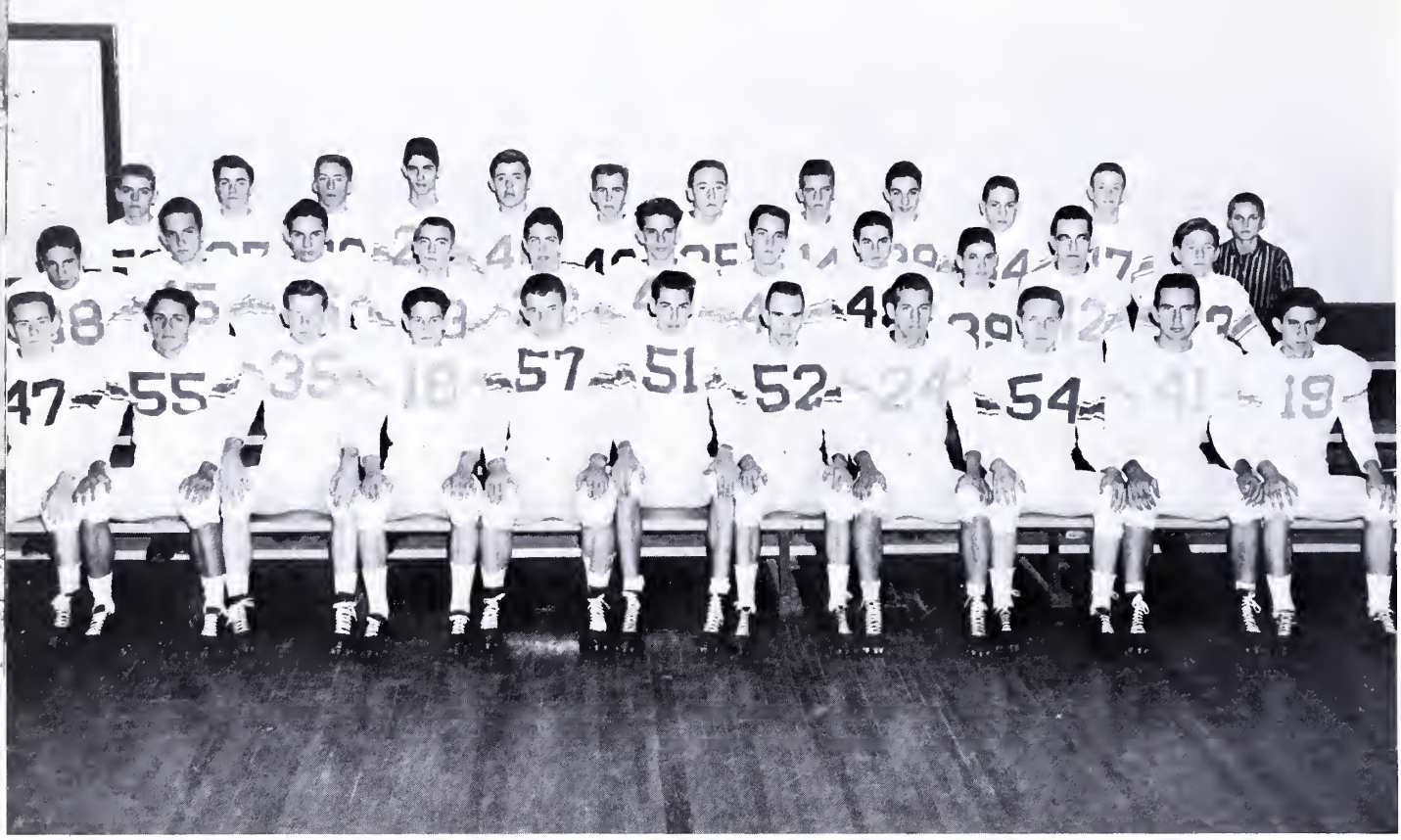

LEFT TO RIGHT: W. Via, R. Simpson, T. Irvine, B. Warlitner, J. Newcomer, G. Kern, J. Taylor, W. Potter, J. Williams, K. Craft, R. Stogdale. SECOND: E. Brown, T. Nicely, T. Bryant, P. Thurston, D. Kyle, T. Tyree, J. Craft, J. Spence, D. Andrews, H. Simpson, J. Kitt. THIRD: D. Spence, D. Nicely, B. Honts, J. Harris, B. Burkes, F. Nicely, C. Weikel, D. Potter, H. Craft, F. Brown, P. Broughman, Mgr. J. Fuller.

Football

GAMES

	Central	Visitors
Clifton Forge	6	26
Staunton	0	31
Lexington	7	40
Natural Bridge	7	53
Buena Vista	0	63
Wilson Memorial	19	25
Buchanan	13	7
Valley	0	13
V.S.D.B.	13	64

This is the 1958 starting eleven for the Central Falcons. They played average ball in most games but faced better ball clubs from District 5 and they captialized on all our mistakes.

The team consisted mainly of inexperienced underclassmen who in spite of this fact played extremely good ball.

John Newcomer

Bill Warlitner

Co-Captains

Watching intently from the sideline Central reserves await the starting whistle.

This Buena Vista back had a rough road to travel against Centrals defense on this play.

Dreama Nicely was crowned Homecoming Queen of the Central Falcons for 1958 at the half of the Central-Buena Vista game. This is an annual event. The Queen and Senior attendant, Sue Ellen Collins, were chosen by the football team.

Homecoming

The Queen and her court. The Sophomore and Junior attendants, Pat Drumheller and Judy Hayslette were elected by their classes.

After the game the crowd proceeded to the Central gym for the annual Homecoming dance with music by Buck Arritt and his Lets Dance Band.

Cheerleaders

This group of girls, the Central Cheerleaders, neatly dressed in maroon and grey, formed the energetic nucleus which encouraged school spirit and participation in all athletic events.

The cheerleaders backed the Falcons through victory and defeat. Rocking the rafters of the gyms, the cheering section gave out with roars of pep and enthusiasm at the games.

Carol
Best of luck to a
real Yankee fan,
keep the good spirits.
Its been fun going
to school with you
I will hate to see you
go. Remember me
always. Love you
Wanda

Head cheerleader
Sue Ellen Collins

LEFT TO RIGHT: Wanda Lee, Sherry Collins, Loretha Putnam, Linda Higgens, Judy Ross, Dora Lee Francis, Wanda Webb. CENTER: Karen Averill, Mascot, and Sue Ellen Collins.

Varsity Basketball

From Left to Right: Manager, Johnny Fuller; Billy Warlitner; Ellwood Clark; David Hill; Timmy Bryant; John Newcomer; Danny Showalter; Tony Nicely; Earl Loan; Gary Noffsinger; Gary Kern; Manager, Freddie Brown. KNEELING in center are Captains Jerry Taylor and Ronnie Simpson.

Gary Kern adds two points to help up the score in a thrilling victory over Covington.

Coach Frank Parker

Ronnie Simpson isn't quite tall enough to stop this scorer, but gives it a try anyway.

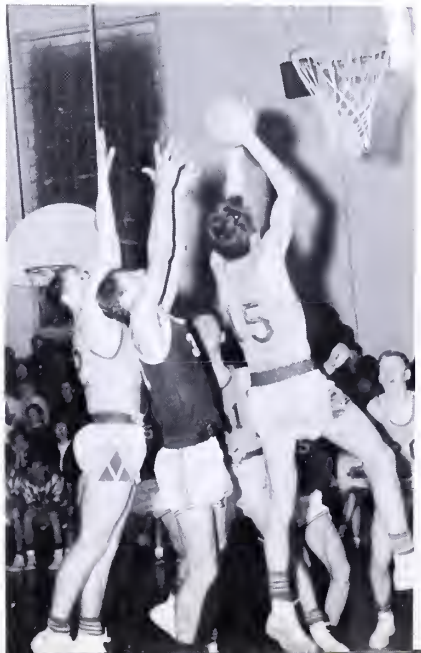

Junior Varsity Basketball

FIFTH ROW, Left to Right: David Williams, Donnie Kyle, Harold Craft, Gary Showalter, FOURTH ROW: Dickie Spence, Eric Burger, THIRD ROW: Bernard Honts, Wayne Hayslett, SECOND ROW: David Andrews, W. M. Drumheller, FIRST ROW: Buddy Dowd, Jimmy Workman.

This shot by Buddy Dowd looks as though it may be good for two points.

Coach Bill Kirk

It appears everyone wants the ball.

Girls' Basketball

In practice session guard Judy Hayslett is trying to block shot of taller Judy Peters.

Peggy Myers and Mary Deisher scramble for a rebound.

LEFT SIDE, Back to Front: Polly Webber, Patricia Drumheller, Ellen Clark, Beverley Showalter, Peggy Myers, Judy Hayslett, Frances Clark. RIGHT SIDE: Nancy Thurston, Judy Peters, Peggy Carter, Becky Stogdale, Mary Deisher, Bonnie Wood, Carolyn Reynolds, Sandra Armstrong. STANDING IN BACK: Becky Scruggs, Dreama Nicely, Miss Carter, coach, Darlene Tyler, Clydette Griffith.

Baseball

LEFT TO RIGHT: Earl Loan, Jerry Taylor, Leonard Kitt, Raymond Via, Richard Via, BACK ROW: James William, Gary Noffsinger, Tony Nicely, Richard Stogdale, David Andrews.

Saved by sliding!

Tony just couldn't travel as fast as the ball!

"Stealing doesn't pay." Earl finds this true as he was tagged out trying to steal home.

Mr. Hayes is a familiar person around school. With the help of Freddie Holt and Wayne Cooley he keeps the school clean. They straighten desks which have become shifted to different angles during the day, sweep paper and other trash off the floor, and make our school a more pleasant place to come.

Carol
To a very bunny
girl the best of luck
Tommy
Pennings

Custodians

The bus drivers job is to convey the school children to and from school. Their routes cover many miles. They maintain order and look after the safety of the children.
Pictured LEFT TO RIGHT are: Mr. Jones, Mr. Robinson, Mr. Lawhorn, Mr. Downey, Mr. Averill, and Mr. Shires.

ADVERTISING

BOOSTERS

Jefferies Market

Jerrys Bop Land

Ferrells Town Tavern

A & B Beauty Shop
"We specialize in Permanents"

Cozy Ketchen Drive-In

Oscar's Drive-In

Childs & Heare Jewelers

A & W Root Beer

Samuel Smith's Transfer and Storage

C. W. Motors, Inc.

Ayers Laundry and Cleaners

Western Auto
Covington, Virginia

Standard Printing Company

Johnson's Texaco
Covington, Virginia

Clifton Forge Motor Company

Mayflower Inn

General Office Supply Company

C. P. Whetmore, Co.

Hall's Shoe Repair Shop

Russell Apperson

Lucelle's Beauty Shoppe

Rapp's Shell

Jones Jewelry Shop

J. & J. Electric Co.

Crawfords Barber Shop

Jefferies Market

Star Cut Rate

Oak Grove Service Station

La Fluer Beauty Shop
Clifton Forge, Va.

Zimmerman Company
"The Man's Store."

Midway Greenhouse

Cliftondale Service Station

Hodges Jewelers

Jefferson Street Market

Lawson Hardware

Clifton Forge Steam Laundry

Rural Supply Company

Wilson Tire Service

H. Rooklin Co.

A Brighter Future
with planned bank savings
*Education*Automobile*
*Home*Business*

The Friendly Bank

THE FIRST
NATIONAL BANK

We Solicit Your Banking Business

Member of
F.D.I.C.–Federal Reserve Bank

Clifton Forge Virginia

DRESSLER MOTORS INC.

Monroe & Cherry Sts.

Covington Va.

Telephone 9251–9291

ALLEGHANY HARDWARE COMPANY

Dial 2-2123

Covington, Virginia

ROOKLIN'S INC.

Department Store

Maple Ave. Covington

Phone 4851

"Outfits for the entire family"

POWELL PLUMBING AND HEATING

214 HIGHLAND STREET
COVINGTON, VIRGINIA

Warren L. Powell *Phone 4291*

HYDE'S PHARMACY

508 Main St.

Clifton Forge Phone 7566

"Try your drug store first."

ER. MASSIE & SON

Insurance–Real Estate

First National Bank Bldg.

Clifton Forge Va.

Phone 5586

SINCLAIR

NICELY'S SINCLAIR SERVICENTER

Dial 2-3006 502 W. Ridgeway

Clifton Forge, Virginia

COVINGTON SUPPLY CO.

"Always Improving Our Service to You."

Telephone 2-2654

CHEVROLET

OLDSMOBILE

WOOD CHEVROLET CO.

"We Service What We Sell"

Phone 2133

Clifton Forge Virginia

THE MOUNTAIN NATIONAL BANK

"Your Bank"

F. D. I. C.

Clifton Forge Virginia

THE CITIZENS

NATIONAL BANK

"We Are Equipped to Serve You"

Member Federal Reserve System

Member Federal Deposit

Insurance Corporation

COVINGTON

DEPARTMENT STORE

"The Store of Name

Brands:

Covington, Virginia

COVINGTON NATIONAL BANK

Member F.D.I.C.

A Good Place to Bank Since 1891

Covington **Virginia**

LEGGETT'S DEPARTMENT STORE

Home of Better Values
Quality Merchandise
Popular Prices

Covington Virginia

Compliments
of

J. C. PENNEY CO., INC.

"Always First Quality"

Covington Virginia

CLIFTON FORGE — WAYNESBORO TELEPHONE COMPANY

E. D. Adams
Local Manager

Dial 2184

CLIFTON FORGE-WAYNESBORO TELEPHONE COMPANY • FOUNDED 1897 •

INDUSTRIAL RAYON CORPORATION

"A Good Place To Work"

Covington Virginia

To Grow Electrically

Grow With

VEPCO

Clifton Forge Virginia

CAPPS' SINCLAIR SERVICE STATION

"Groceries"

Route 42

Phone 2-325 Clifton Forge, Virginia

LEGGETT'S
DEPARTMENT STORE

"The Home of Better Values"
Men's and Boys' Furnishings
Ladies' and Children's
Wearing Apparel
Millinery — Shoes
Dry Goods — Notions
Dial 5576

Clifton Forge Virginia

E. Ridgeway

COCA-COLA BOTTLING COMPANY

There's a "one and only" in refreshment, too

They go Together

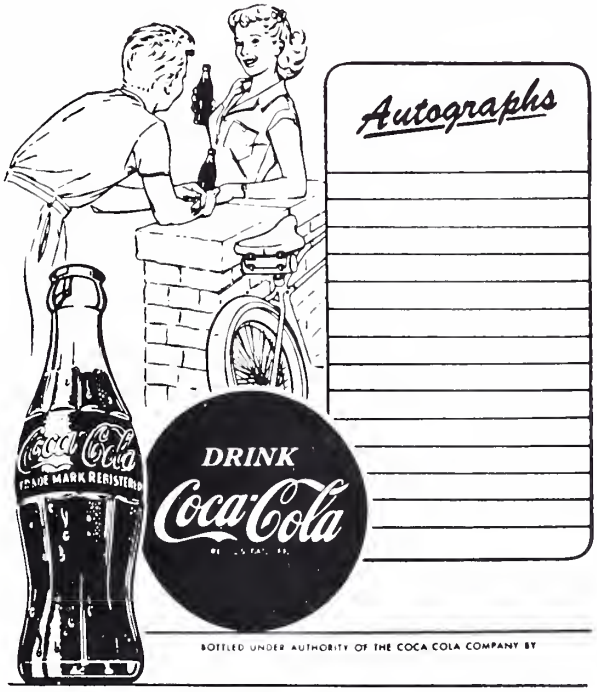

Clifton Forge Virginia

SOUTHERN RESTAURANT

Home of Fine Foods

Owned and Operated by

Mr. & Mrs. Eddie Carter

SNEAD BUICK

800-810 S. Lexington Street
Covington, Virginia
Buick and Opel Sales and Service
Telephone 2-2224

THE RIVERVIEW REST HOME

A wonderful place to spend your vacation
cool, restful, quiet, friendly
and home-cooked food.

Telephone 6-8782

Covington **Virginia**

O. E. PARKER & CO., INC.

Building Materials
and
General Contracting

Covington Virginia

Hot Springs Road
Office Phones 3291 and 3191

FARRAR'S DRUG STORE

Prescriptions Fountain Service

Dial 8091

Clifton Forge, Virginia

Clifton Forge, Virginia

FRIDLEY'S PHARMACY

"Service for the Sick"

Phone 3166
308 W. Main St.

Covington Virginia

TIDWELL'S MARKET

Fresh Meats,
Fancy Groceries,
and
Produce

Iron Gate, Va. Phone 2-0755

PAPERMAKERS & PAPERWORKERS

"Success for your future."

Telephone 22129
Regional Office
Sixth and Nelson St.
Covington, Va.

UNITED PAPERMAKERS & PAPERWORKERS

FITZGERALD'S

Groceries – Dry Goods

Wearing Apparel

Appliances – Sporting Goods

"Pleasing You – Pleases Us"

Ridgeway Street Phone 2118

Clifton Forge, Va.

Compliments

of

COVINGTON MOTORS

Ford & Mercury

WEBER'S FLOWER SHOP

A Complete Floral Service

Flowers by Wire Anywhere

433 E. Ridgeway
Dial 2-2406
Clifton Forge
Va.

"We Deliver"

WOOLWINE'S MARKET

Home of Finer Foods

Phone 2136

R. M. LOVING FUNERAL HOME
and
AMBULANCE SERVICE

45 Yrs. of satisfactory service
to the
People of Alleghany Country.

JENKIN'S ESSO SERVICENTER

Road Service

"Friend of Motoring Public"

Phone 23601

Clifton Forge, Va.

ESSO DEALER

IRON GATE FIRE DEPT.

Congratulations

to

Senior Class from Iron Gate Fire Dept.

THE DAILY REVIEW

The Oldest Daily Newspaper

in

Alleghany County

Clifton Forge Virginia

Congratulations

from

A FRIEND

Compliments

of

NEHI
BOTTLING COMPANY

Clifton Forge Virginia

HODGES JEWELRY STORE
Quality Jewelers
for
40 Years

Covington Virginia

PIKES POND DRIVE-IN
SERVICE STATION

Low Moor Virginia

FAIRVIEW HEIGHTS
SERVICE STATION

Texaco Products
Groceries, Fresh Meats
Produce and Frozen Foods

J. W. Agnor, Prop.
R. F. D. No. 1

Clifton Forge Virginia

G. C. KIMBERLIN AND SON
Contractor

Phone 3046

Selma Virginia

STANLEY-WARNER'S
MASONIC THEATRE

Clifton Forge Virginia

R. B. WESTERMAN

COAL ICE

BAG BLOCKS TON

GENERAL HAULING

Dial 5571 Jackson Street

GIBSON & CO., INC.

118 S. Lexington Street

Your

Hardware Shopping Center

Covington Virginia

E. L.'s DRIVE-INN

Curb Service

Cliftondale Park

"Stop by after the games."

Phone 9977

Clifton Forge **Virginia**

For your paint and hardware

Shop at

SMITH-McKENNEY HARDWARE CORP.

Dial 7556

Clifton Forge, Virginia

"Edsel-Renault"

A New Car to Fit Every Budget

WRIGHT EDSEL SALES

Dial 5566

Covington Virginia

Compliments

of

VIRGINIA TAXI

Clifton Forge Virginia

Compliments

of

SMITH SUPER MARKET

Albert Smith, Jr. — Owner

125 North Maple Avenue **Covington, Virginia**

JAMES B. RACEY & CO., INC.

General Insurance

and

Real Estate

Clifton Forge Virginia

BOTTLED GAS COMPANY OF COVINGTON

310 N. Maple Ave.

Phone 2-9241

Covington Virginia

COVINGTON HARDWARE & FURNITURE COMPANY
(Incorporated)
Good Merchandise — Fair Prices
Phone 3366

Compliments
of
ARRITT
FUNERAL HOME
24 Hour Ambulance Service
Phone 2-2201
Covington Virginia

REIDS GRILL
Covington 2-0331

Friendly service
Quality foods
Convenient location

NUCKEL'S STORE

FINK'S JEWELER
Sterling Silver
Diamonds and Watches
323 W. Main
Phone 5671
Covington Virginia

HARLOW & ENGLEMAN
TEXACO SERVICENTER
If you mention this ad,
a
$1.50 car wash is yours for $.75.
Phone 24312
Selma Virginia

Compliments
from
DAVIDSON BARBER SHOP
The Home of Flat Top Haircuts
433 Ridgeway Street
Clifton Forge Virginia

E. A. SNEAD FURNITURE CO., INC.
Lee's Carpets—R.C.A.—Simmons
Kelvinator
Juvenile Furniture
Phone
4261 Covington
4576 Clifton Forge

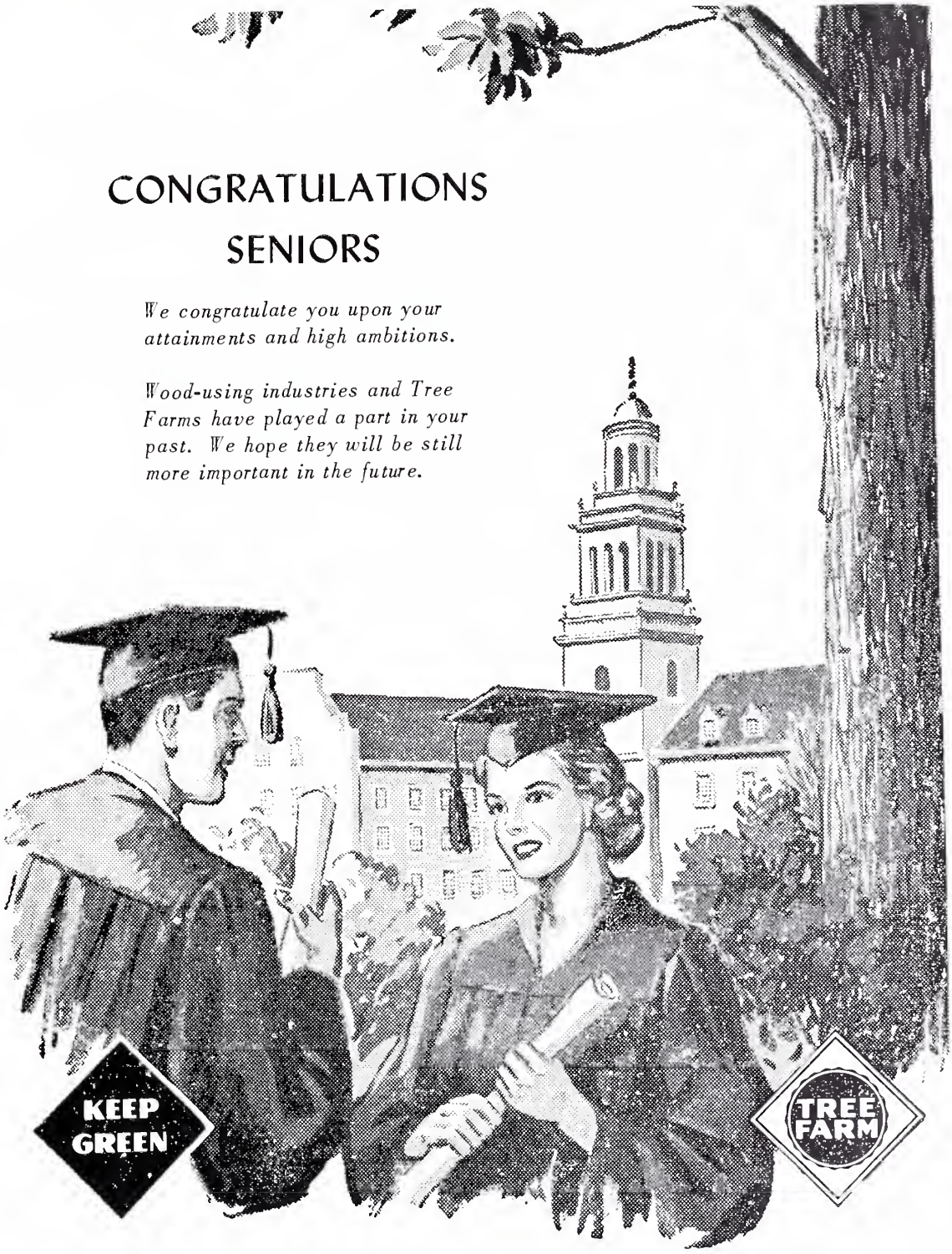

WEST VIRGINIA
PULP AND PAPER COMPANY

Exclusive but not Expensive
Ladies Ready-To-Wear

CAROLYN SHOPPE

Clifton Forge Virginia

CARTER'S STORE

Phone 3581

Selma Virginia

FIRST FEDERAL SAVINGS
and
LOAN ASSOCIATION
of
CLIFTON FORGE

Clifton Forge Virginia

Compliments

of

NICELY'S FUNERAL HOME

Phone 5521

RAYON SERVICE STATION

Edgemont Drive on Rt. 18

Buck Whiteside Covington, Va.

Compliments

of the

SHOE BOX

223 Main Street

Covington Virginia.

Esso

CLUTTER & WADDELL
ESSO

601 S. Lexington Street

Telephone 9911

Covington, Virginia

DARI-DELITE

Covington Virginia

Congratulations

and

Best Wishes

Central High

Graduates

WHITING OIL COMPANY

and

ASSOCIATE DEALERS

CITIES SERVICE

DISTRIBUTORS

Milemaster and Super 5-D Gasoline

Motor Oils – Kerosene – Fuel Oil

Tires **Batteries** **Accessories**

McCALLISTER & BELL, INC.

Phone 2-2104

Covington Va.

Mountain Gem & Bell's
Self-Rising Flours
Distributors
of
Esso Fuel and Kerosene

We recommend

HOTEL JEFFERSON

for your patronage,
a friendly, modern establishment.

MILLER'S STUDIO

Today's Photographs
Tomorrow's Treasures

Fine photographs since 1929

Day or Night, Dial 20346
Main St.
Covington Virginia

RITSCH'S CLEANERS

Office

East Main Street
Phone 3021

BURCH'S SINCLAIR STATION

813 Main Street
Dial 9801

Clifton Forge Virginia

NICELY FORD SALES, INC.

Clifton Forge Virginia

Ford Cars & Trucks
Farm Equipment
Telephone 2131

CABELL COAL CO., INC.

Wholesale Distributors

Covington Va.

BERWIND'S
Standard New River
Standard Pocahontas Coals
and
Berwind's Genuine Pocahontas
BRIQUETS
Carbon Splints

AVERILL'S STORE

Your
Groceries
will be delivered.

Low Moor Virginia

E. L.'s FOUNTAIN AND GRILL

430 W. Ridgeway St.

Breakfast – Plate Lunches

Sandwiches – Sodas

Compliments

of

L. K. MAYTAG AND FURNITURE

"Your Appliance Supermarket"

Dial 8281

BURR'S STUDIO

Peoples Bank Building

Dial 9281

Covington Virginia

BUDDY AND SONNY'S DRIVE–IN

Covington

Virginia

LOCKART'S GULF SERVICE STATION

Road Service

Don't Fuss, Call Us

GULF

Dial 2-0004

Iron Gate, Virginia

For Fancy Fruits & Vegetables

Visit the

COVINGTON DRIVE–IN MARKET

"When it grows, we sell it."

Dial 2-0146

RUFF'S SHOES

in

Foster's

520 Main St.
Clifton Forge, Va.

"Shoes for the entire family."

PURKEY FLORIST

P. O. Box 503

Night Phone 2-8616

312 Maple Ave.

Dial 2-2241

Covington, Va.

DAIRY

QUEEN

Sundaes – Sodas – Floats
Shakes – Malts – Cones
Dillys – D. Q. – Sandwiches
Curl Top Cones – Banana Splits
Pints – Quarts

1120 So. Alleghany

Covington Virginia

J. B. SALTERINI, INC.

Compliments

of

John B. Salterini

Covington Virginia

Compliments

of

M. H. FISHMAN, INC.

"Leading variety in Junior Department Stores
in
Alleghany County and surroundings."

Covington Virginia

Compliments

of

the

Just Chattin'

Wishful Thinking

So I'm Lazy

Bullshipper

Me and Peterkins

Ouch!!

What Is It???

Caught!

I'll Never Hit It

Three Musketeers

Broughman's Junk Heap!!

Stuck

Careful, Now

Kill Them Before They Multiply!

Posing???

Calories!!

You Think You Got Troubles

Armstrong, Sandra--Jr. Tri-Hi-Y; Tri-Hi-Y, 2,3, Pres. 4; J.V. 1, Varsity Basketball, 2,3,4; S.C.A. Representative 3; 4-H Club, 1, Reporter 2, Vice Pres. 3,4; F.H.A., 1,2,3; Newspaper, 3; Minstrel 3.

Beard, William--D.E. Club, 4; K.V.G., 4.

Bess, Carolyn--Jr. Tri-Hi-Y; F.H.A. 1,2,3; Minstrel, 2,3; Tri-Hi-Y, 2,3, Sec. 4; 4-H Club, 1,2.

Burch, Jerry--4-H Club, 1,2,3; Hi-Y, 4; Newspaper, 3; D.E. Club 4; K.V.G. 2,3; Vice Pres. Senior Class; S.C.A. Representative.

Clark, Ellen--4-H Club, 1,2,3; F.H.A., 1,3,4; J.V. Basketball, 1; Varsity Basketball, 2,3,4; Latin Club, 3,4.

Clark, Shirley--F.H.A., 1,3,4; 4-H, 1,2,3.

Collins, Sue Ellen--4-H, 1; Jr. Tri-Hi-Y; F.H.A., 1; Cheerleader, 2,3; Head Cheerleader, 4; Newspaper Staff, Reporter; Assistant Editor of Annual Staff; Senior Play; Latin Club, 3,4.

Conner, Wayne--D.E., 3,4; K.V.G., 4.

Cook, William--Choir, 4; K.V.G., 4; 4-H Club 2.

Craft, Eloise--4-H Club, 1,2,3,4; Tri-Hi-Y, 2,3,4; F.H.A. 1; Newspaper 3.

Crum, Shirley--F.H.A., 1; Class Sec. 2,3,4; Newspaper, 3; Minstrel, 2,3.

Fisher, Joe--Hi-Y, 4; 4-H Club, 1,2, 3,4; Choir, 4.

Frances, Seatta--Tri-Hi-Y, 2,3; Chaplain 4; Choir, 2,3; F.H.A., 1,2,3,4; Jr. Tri-Hi-Y Sponsor; Minstrel, 2,3.

Freels, Billy--4-H Club, 1, Songleader 2, Treasurer 3,4; Choir, 3,4; Science Club, 1.

Heare, Carol--F.H.A. 2, Historian 3; Tri-Hi-Y, 2,3; Latin Club, Pres. 3,4; 4-H, Pres. 1; Annual Staff, Typist, 4; Newspaper 3; Jr.-Tri-Hi-Y Sponsor; Senior Play.

Higgins, Faye--4-H, 1,2; F.H.A. 1,2,4; Tri-Hi-Y, 2; Library Science, 3,4; Newspaper, 3.

Humphreys, Raymond--D.E., 4; Basketball 2,3.

Irvine, Tommy--K.V.G., 2,3,4; Football, 1,2,3,4; 4-H Club, 1,2,3; Choir, 4; Hi-Y, 1,4; Newspaper 3.

Jefferies, Jerry--K.V.G., 4; Senior Play; Newspaper 3.

Jones, Virginia--Tri-Hi-Y, 2,3,4; Newspaper, 3; 4-H Club, 1; Varsity Basketball, 1,2,3; F.H.A., 1,2,3,4; Choir, 4.

Kimberlin, Nancy--F.H.A., 1; 4-H Club, 2,3; Choir, 3.

Loan, Earl--4-H Club, 1; Basketball, 3; Baseball, 3.

Lucado, David--K.V.G., 4; Hi-Y, 4; 4-H Club, 1,2; Choir, 4.

Mays, Peggy--F.H.A., 1; 4-H Club, 1; Newspaper, 3.

McGuire, Carol--F.H.A., 1,2,3; Jr. Tri-Hi-Y; Tri-Hi-Y, 2,3,4; Latin Club, 3, Chaplain, 4; Senior Play.

McNabb, Judy--4-H Club, 1,2; Tri-Hi-Y, 2,3, Chaplain, 4; Jr. Tri-Hi-Y; F.H.A., 1,2,3,4; Latin Club, 3,4; Editor of Newspaper, 3; Library Science, 4; S.C.A., Reporter, 2, Vice Pres., 3, Pres., 4, Minstrel, 2,3.

Myers, Peggy--Basketball, 3,4; Newspaper, 3; F.H.A., 1; 4-H Club 1.

Murray, Susie--Secretary-Treasurer of Freshman Class; Jr. Tri-Hi-Y; Sponsor of Jr. Tri-Hi-Y, 2; Sec. of S.C.A., 2; Managing Editor of Newspaper, 3; Circulation manager Annual Stall, 4; F.H.A., 1; 4-H Club, Treasurer, 1, Vice-Pres., 3; Minstrel, 3; Choir, 2; Latin Club, 3,4; J.V. Basketball, 2; Minstrel, 3; Senior Play.

Newcomer, John--S.C.A., 3,4; K.V.G., 3, Leader, 4; 4-H Club, 1,2,3; Hi-Y Pres., 4; Treasurer of Senior Class; Football, 1,2,3, Co-captain 4; J.V. Basketball; Choir, 4; Newspaper, 3; Senior Play.

Nicely, Betty Lou--F.H.A., 1,2,3,4; 4-H Club, 1; Minstrel, 2,3; Library Science, 3,4; Newspaper, 3; Choir, 2,3.

Nicely, Beula--Jr. Tri-Hi-Y; 4-H Club, 1; F.H.A., 1,2,3; Tri-Hi-Y, 2; Newspaper, 3; Library Science, 2.

Nicely, Charlotte--F.H.A., 1,2,3,4; 4-H Club, 1; Typist Newspaper, 3; Library Science, 2,3,4.

Nicely, Dreama--F.H.A., 1,2; 4-H Club, 1,2; Tri-Hi-Y, 2,4; Newspaper, 3; J.V. Basketball, 1.

Nicely, Linda--F.H.A., 1,2,3,4; 4-H Club, 1,2.

Patterson, Ernest--Choir, 2,3, Sec. and Treas. 4; Basketball, 3; 4-H Club, 2,3,4; Hi-Y, 1, Chaplain, 4; D.E. President; Minstrel, 2,3; Newspaper.

Persinger, Carol--F.H.A., 1; Choir, 3; 4-H Club, 1.

Potter, Jerry--4-H Club, 1,2,3; Senior Class President; Hi-Y, 1,4; Choir, 2,3; Minstrel, 3; Treasurer of D.E., 4; Senior Play Staff; Newspaper.

Putnam, Loretta--F.H.A., 1, Treasurer, 2; 4-H Club, 1, Songleader, 2; Tri-Hi-Y, 2, Parliamentarian, Cheerleader, 4.

Ross, Norma--4-H Club, 1,2; F.H.A 1,2, Sec. 3, Pres. 4; Newspaper, 3 Library Science 3; Treasurer of Junior Class; Vice Pres. of Sophomore Class; Tri-Hi-Y, 2,3,4.

Scruggs, Connie--President of Freshman, Sophomore, Junior Classes; J Tri-Hi-Y, Tri-Hi-Y, 2, Vice Pres. 3,4; F.H.A., 1,2, Reporter-Songleader, 3; Latin Club, 3,4; Newspaper, 3; Editor Annual Staff Minstrel, 2,3; Senior Play.

Showalter, Beverley--F.H.A., 1,2,3, F.B.L.A., 3; Tri-Hi-Y, 3,4; Latin Club, Pres. 1,4; Basketball, 1,2,3, Senior Play.

Simmons, Phyllis--F.H.A., 1,2; 4-H Club, 1, Songleader, 2, Sec. 3; Minstrel, 2,3; Varsity Basketball, 3; Typist Annual Staff; Newspape Staff Typist, 3; Jr. Hi-Hi-Y, Vice President; Tri-Hi-Y 2,3,4; J.V. Basketball, 2.

Thomas, Pansy--4-H Club, 2,3; Tri-Hi-Y, 2,3; F.H.A., 1; Newspaper,

Thurston, Nancy--Basketball, 2,3,4; F.H.A. 1,4; 4-H Club, 1,2; J.V. Basketball, 1.

Tyler, Darlene--Tri-Hi-Y, 2,3,4; F.H.A., 1,2,3,4; 4-H, 1, Pres. 2; Business Manager Newspaper, 3; J.V. Basketball, 2.

Via, Pete--D.E. Club, 4; 4-H, 1,2, 3,4; Newspaper, 3, Minstrel, 3; K.V.G., 1,2,3,4.

Via, Wayne--4-H, 2,3; Newspaper, 3; K.V.G., 4; Football, 4; Baseball, 2,3; Choir, 3,4.

Walton, Jackie--Science Club, 1,2; K.V.G., 3,4; Football, 2; Choir, 3, Vice Pres., 4; Hi-Y 4.

Warlitner, Billy--4-H Club, 1,2,3; Hi-Y, 4; K.V.G., 4; Football, 2,3 Co-Captain, 4; Basketball, 1,2,3, Choir, 4; Typist Annual Staff, 4; Newspaper, 3.

Webber, Polly--F.H.A., 1; Basketba 1,2,3,4; 4-H, 1,2,3,4, Vice Pres., Reporter; Jr. Tri-Hi-Y; Tri-Hi-Y 2,3, Vice Pres., 3,4; Newspaper.

Wolfe, Dreama--4-H Club, 1; F.H.A 1,2; Choir 3.

Wolfe, Jerry--Newspaper, 3; Busine Manager Annual Staff; Library Science, 4; Senior Play Prompter.

Carol,
Best of luck to a crazy kid like you. I have enjoyed going to school with you. Remember the good times we had together. Always remember me as a good friend of yours. Best of luck to you in the future.

Love always,
Katherine Louise Gary

Carol,
Best of luck in the future may God bless and guide you in life. I have always enjoyed going to school with you and I hope we may always be friends. I also hope someone will keep you posted on the Yankees while you're in college. Be a good girl like you've always been in the past.

A friend always,
Peggy Jean Mayo

Carol,
The best of luck to a swell girl. Always remember the Satin Cats.

Love Ya
Joann

Carol,

What is this I hear about Latin keeping you? You may fool some people, but I know that it is the Yankee's record and mickey that are keeping you. Cheer up, there is still time for a change.

I have enjoyed teaching you in English, but I won't mention Latin.

I'll miss your calling me on the phone next year.

I hope that you will do well in college and make us all proud of you.

Best wishes!

Sincerely,

Lucy E. Gleason.

Carol, who on earth will be back next year to get as mad in typing and who is the biggest Yankee fan I've ever known? 'Tis indeed a pity those Yankees are in the cellar isn't it? What'll you do next year when you're in college working like mad and not be able to watch the Series! Good luck Carol, study hard.

Sybil Hoover

Carol, you have been a good student. I have enjoyed having you in my classes. Best of luck to you in the future.

Edith L. Michie

Carol, Good luck to a swell girl. I will always remember you and the good time we had at Washington with the water gun; I really didn't mean any harm. You are a barrel of fun and I will miss you. Come to see me and watch the Red Keys play.

Best Wishes,

Sue Ellen Collins

He who knows not, and knows not that he knows not, is a fool, shun him;
He who knows not, and knows that he knows not, is a child, teach ~~him~~ him.
He who knows, and knows not the he knows, is asleep, wake him.
He who knows, and knows that he knows is wise, follow him.
This applies to the profession you're about to enter. J. Butler

Carol
Best of luck
in the future to a real
sweet girl. Stay as sweet
as you are and you will
never have any problems.
Love always
Yvonne Carter

Carol,
Best of luck
in the future. I'm
sure you will always
succeed. It has been
[illegible] you.
[illegible]
[illegible] Loving

Carol,
Oh, horror, horror, horror,
tounque nor heart can conceive
nor name thee! (MACBETH)
Best of luck you ole yankee.
You'll need it too. I sure have
enjoyed going to school with you.
Remember all the good times we've
had. The Senior Play was tops
and remember the good time on
the Washington trip. Study hard
in college and have fun. Be good
and stay sweet. Love ya!
Connie Scruggs

30